VISIT…

LANZAROTE Caliente.COM

Automatic by Tokio Hotel

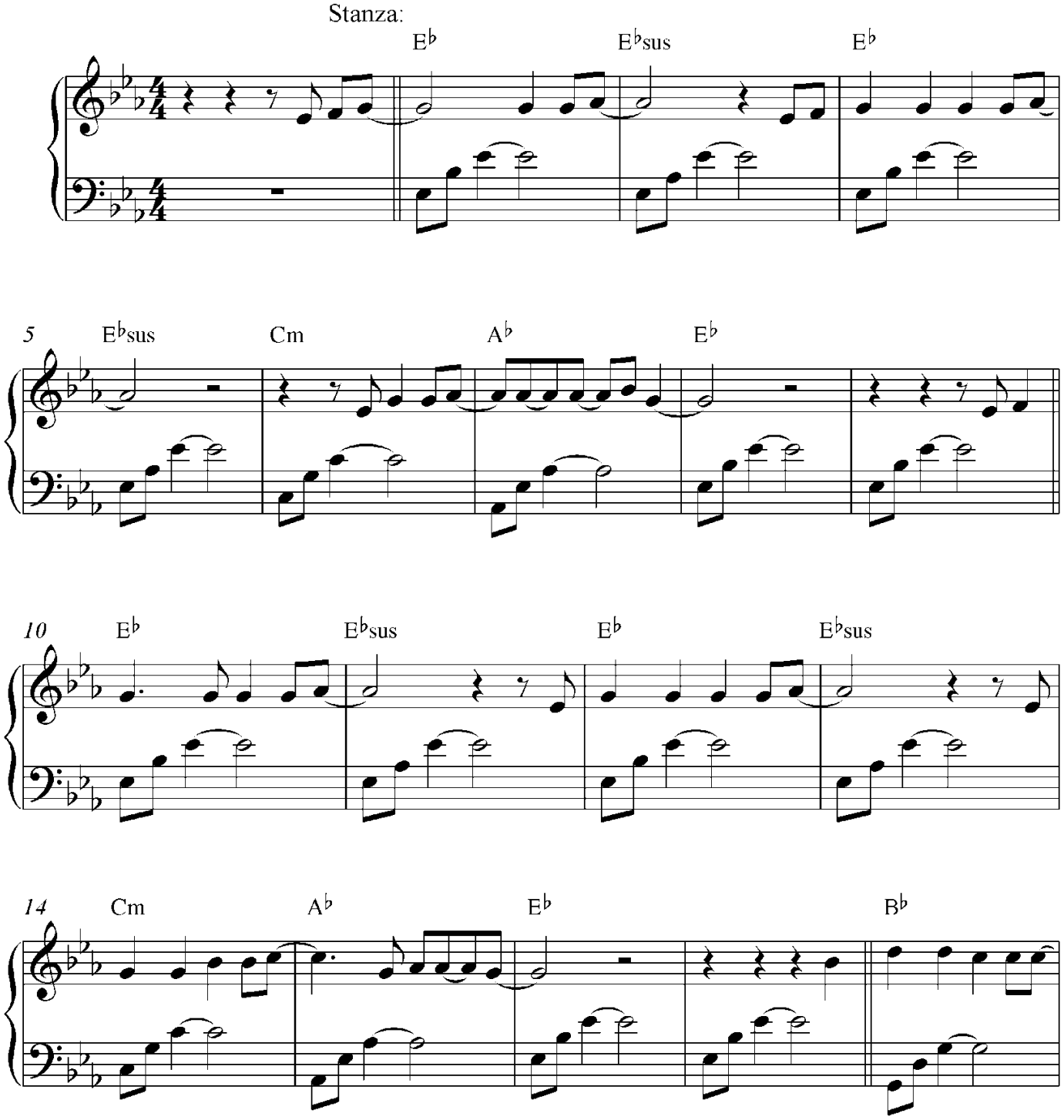

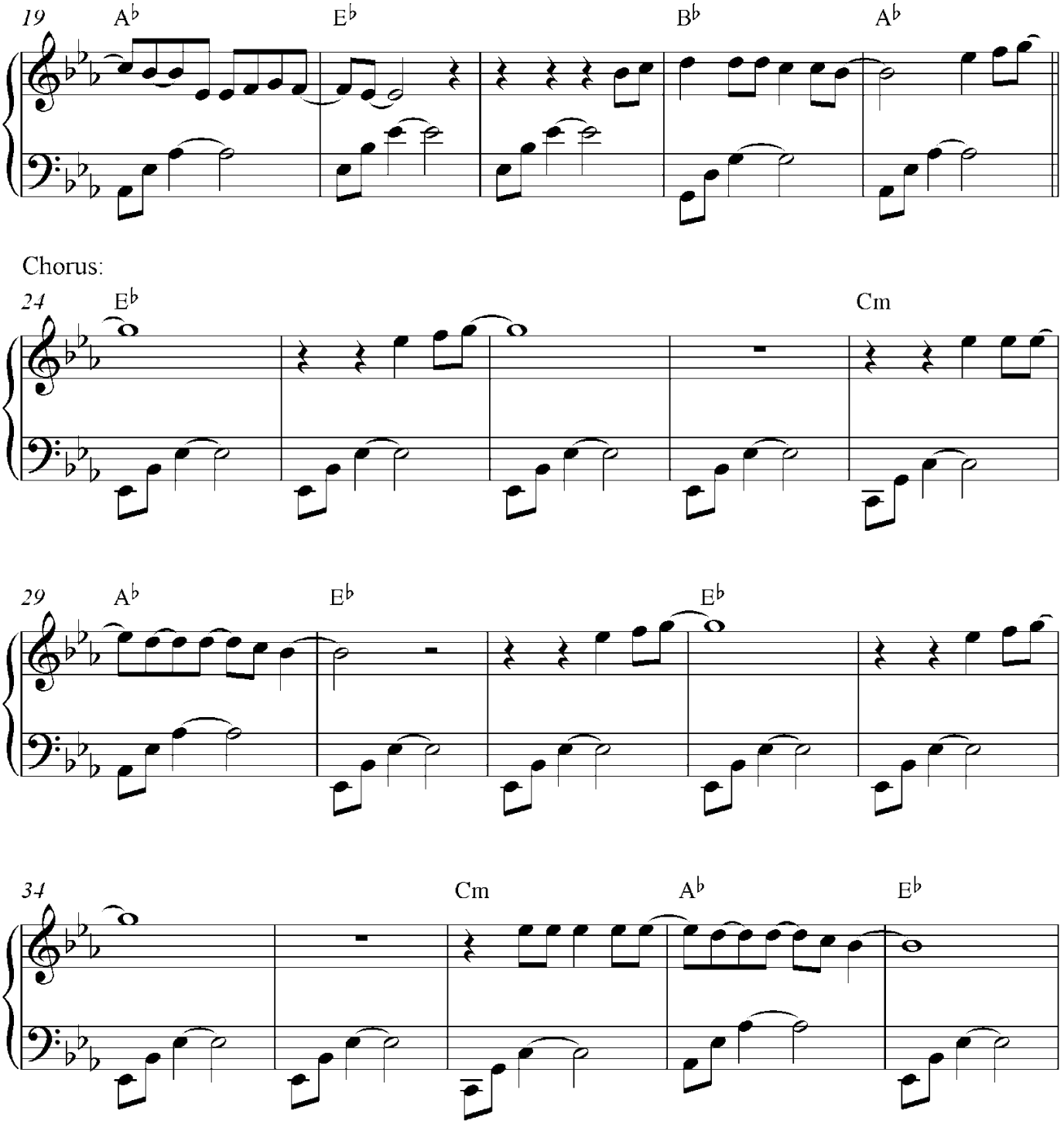
19
A♭
E♭
B♭
A♭
Chorus:
24
E♭
Cm
29
A♭
E♭
E♭
34
Cm
A♭
E♭
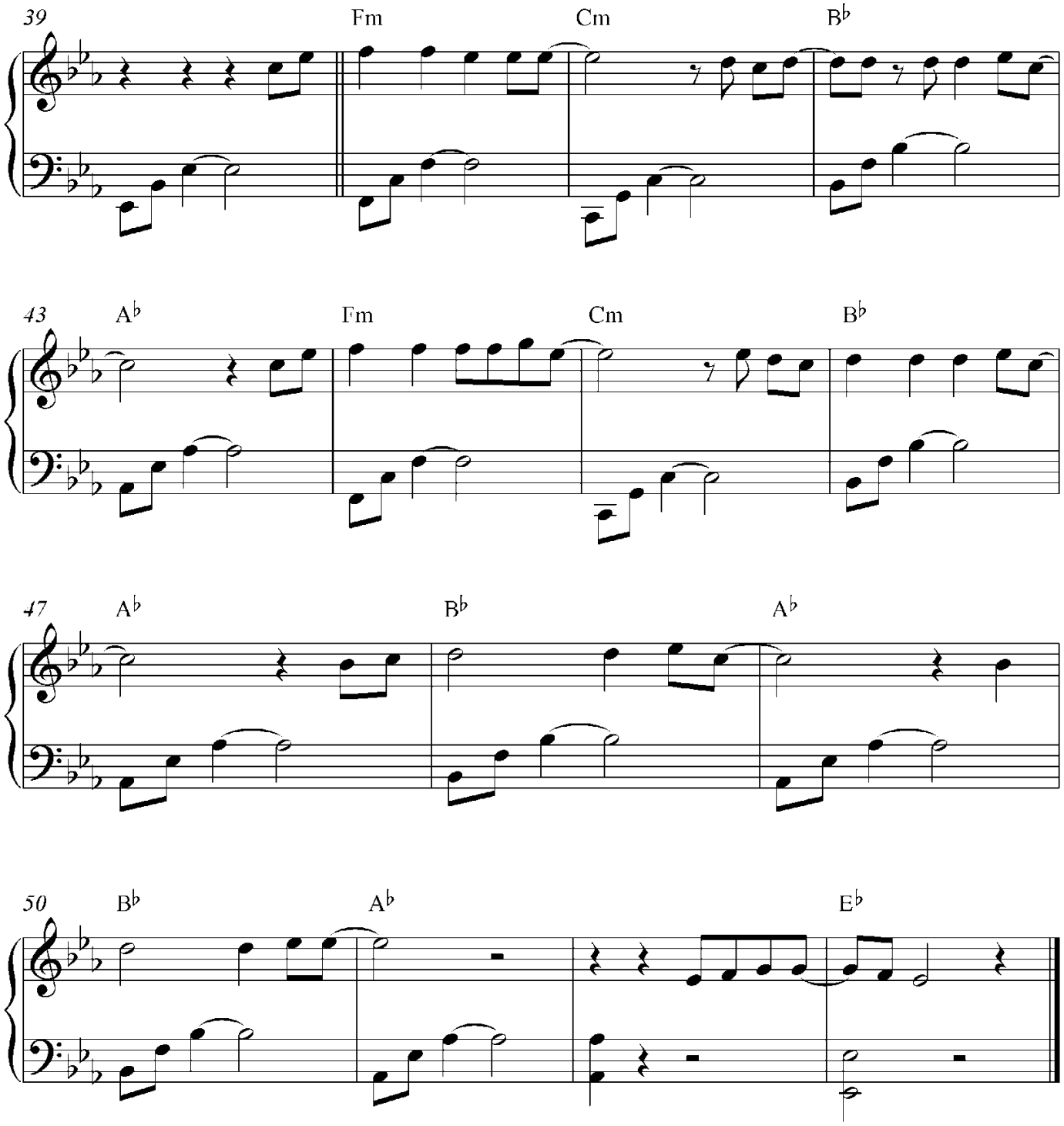
Bridge: